

NOTE: The purpose of these drawings is to establish the principles of development only. These drawings have not being developed for Construction or Setting out. These drawings are subject to technical design input and Statutory Approval.

**EXISTING MATERIALS:**

- Profiled Metal Roof
- Sheet cladding on frame to main building
- Exposed Masonry walls to toilet block
- Timber windows & doors
- Externally fixed Roller shutters
- Black UPVC rainwater goods

**NORTH ELEVATION**

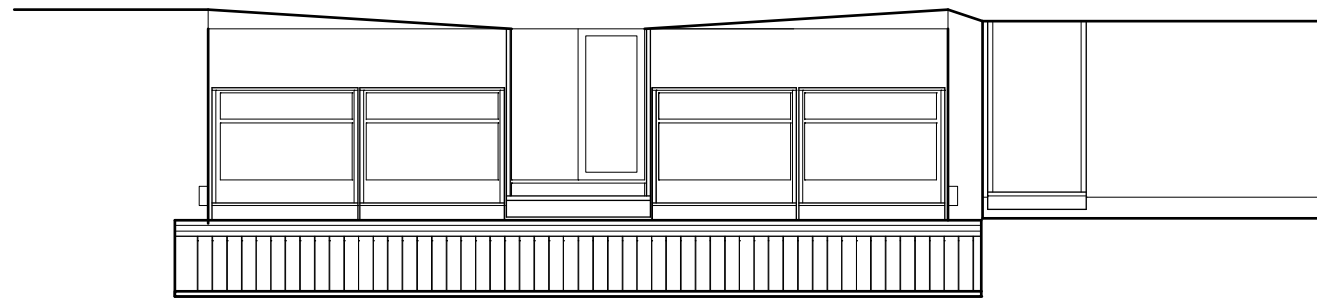

**WEST ELEVATION**

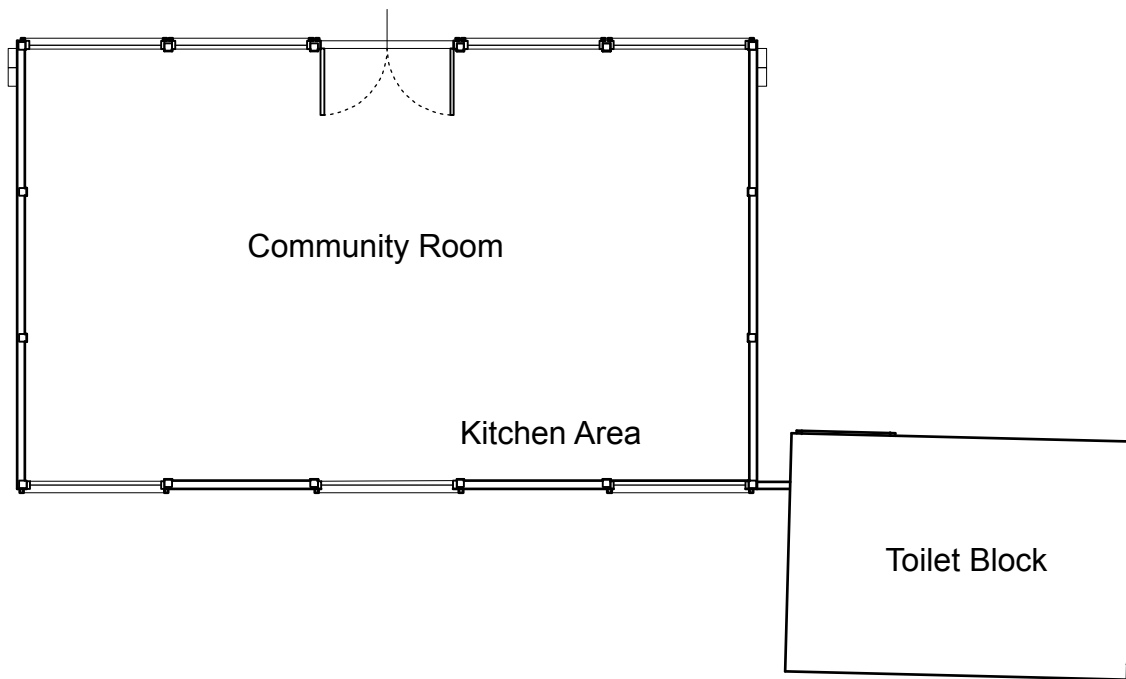
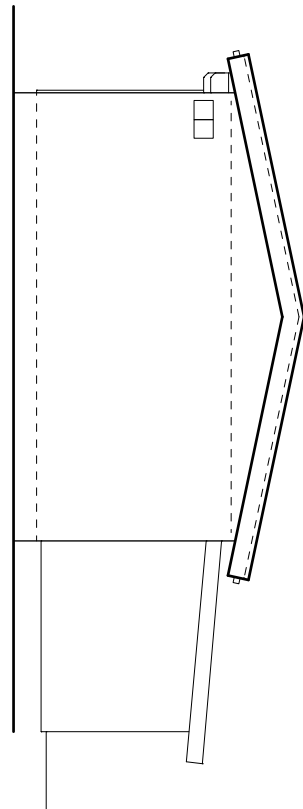

**GROUND FLOOR PLAN**

**EAST ELEVATION**

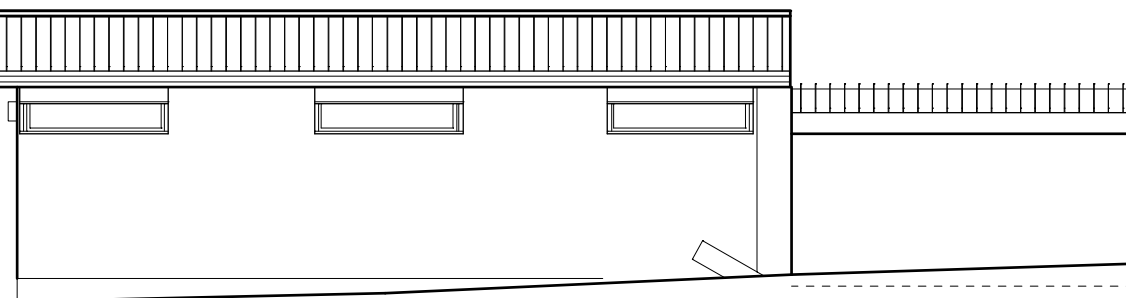
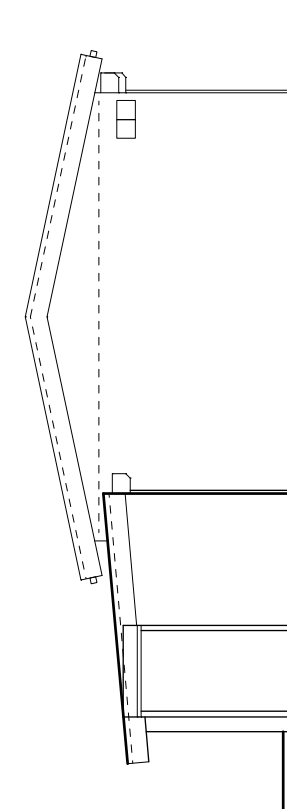

**SOUTH ELEVATION**

Rev.:	Date:	Dr. By:	Revisions:		
<b>PLANNING</b>					
 <b>Loop Systems Limited</b> Stretford Public Hall, Chester Road, Manchester, M32 0LG Tel: 0161 839 9613 Email: info@loopsystems.co.uk Web: www.loopsystems.co.uk					
Project ref:	Title:				
264	Friends of Victoria Park Stretford				
Drawing Title:					
Existing Plans & Elevations					
Scale:	Size:	Date:	Original by:	Drawing no.:	Rev.:
1:100	A3	08.09.17	SMC	003	-
<small>Subject to all local authority &amp; statutory approvals.          Do not scale from drawing. Work to figured dimensions.          Check all dimensions on site. In the event of any discrepancy refer query to architect.</small>					