

NOTE: The purpose of these drawings is to establish the principles of development only. These drawings have not being developed for Construction or Setting out. These drawings are subject to technical design input and Statutory Approval.

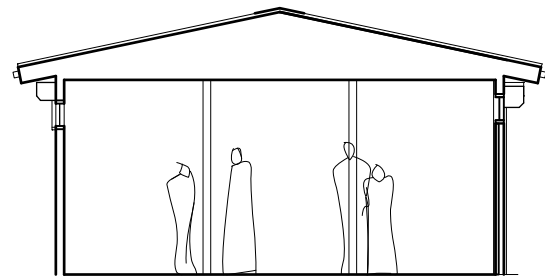

1:100 TYPICAL CROSS-SECTION

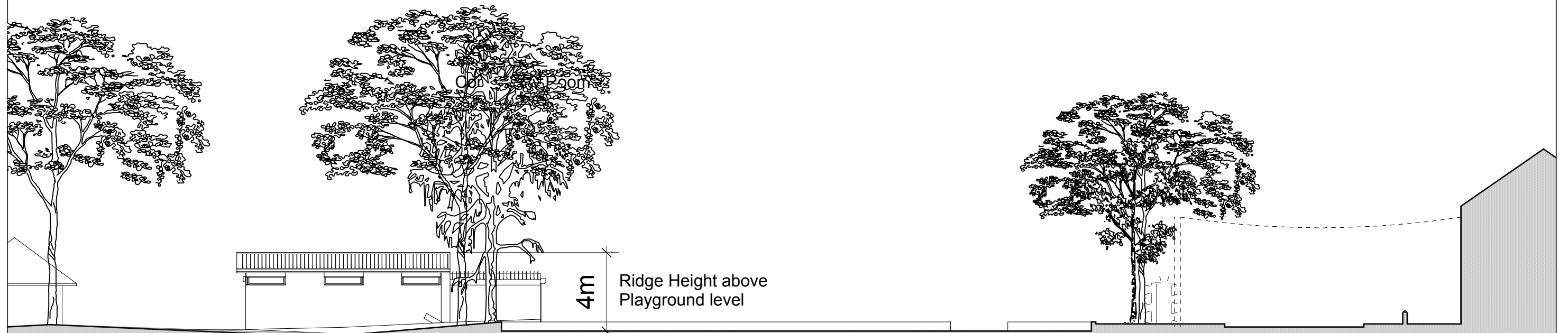

Un-used Pavillion

Community Building Toilet Block

Playground Area

Victoria Road

1:200 SITE CONTEXT SECTION

Rev.:	Date:	Dr. By:	Revisions:		
PLANNING					
 Loop Systems Limited Stretford Public Hall, Chester Road, Manchester, M32 0LG Tel: 0161 839 9613 Email: info@loopsystems.co.uk Web: www.loopsystems.co.uk					
Project ref:	Title:				
264	Friends of Victoria Park Stretford				
Drawing Title:					
Existing Sections					
Scale:	Size:	Date:	Original by:	Drawing no.:	Rev.:
Various	A3	08.09.17	SMC	004	-
<small>Subject to all local authority & statutory approvals. Do not scale from drawing. Work to figured dimensions. Check all dimensions on site. In the event of any discrepancy refer query to architect.</small>					