

NOTE: The purpose of these drawings is to establish the principles of development only. These drawings have not been developed for Construction or Setting out. These drawings are subject to technical design input and Statutory Approval.

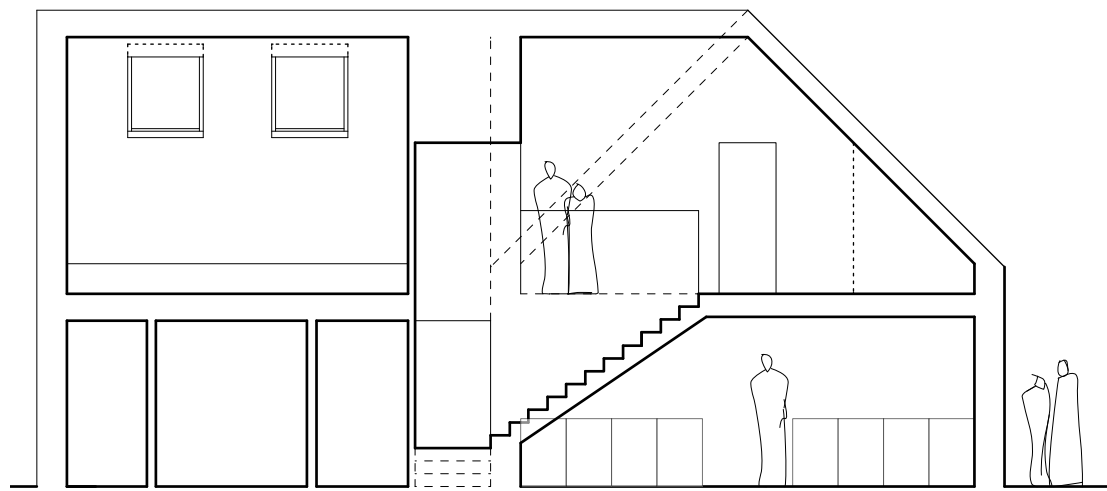

1:100 INDICATIVE CROSS-SECTION THROUGH TOILETS & KITCHEN AREAS

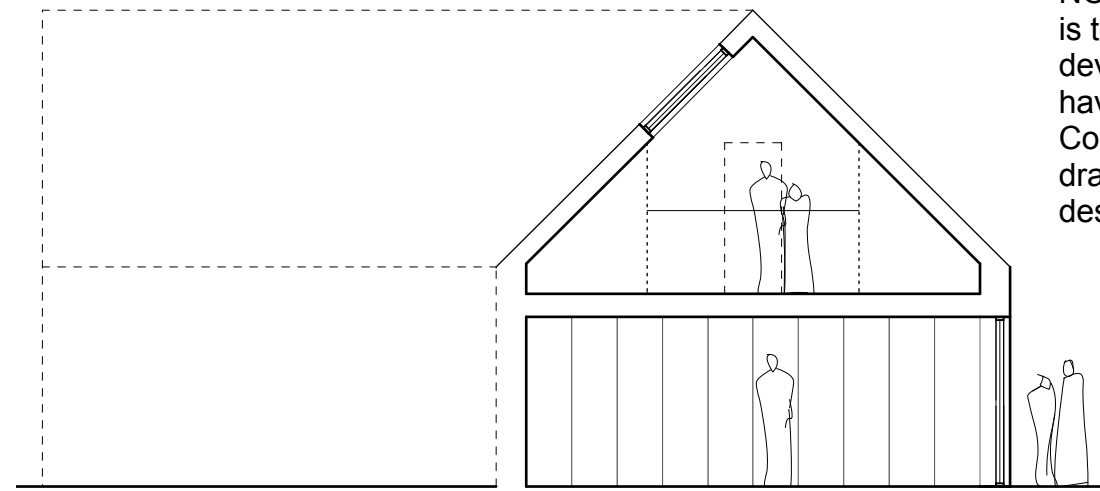

1:100 INDICATIVE CROSS-SECTION THROUGH COMMUNITY ROOM & UPPER STORE AREA

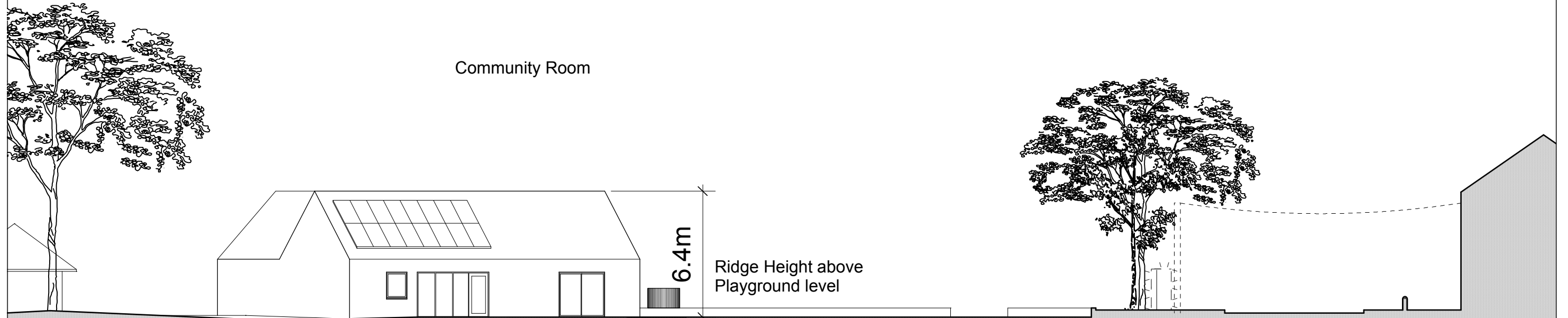

Community Room

6.4m

Ridge Height above Playground level

Un-used Pavillion

Community Building

Playground Area

Victoria Road

1:200 SITE CONTEXT SECTION

Rev.:	Date:	Dr. By:	Revisions:		
<b>PLANNING</b>					
 <b>Loop Systems Limited</b> Stretford Public Hall, Chester Road, Manchester, M32 0LG Tel: 0161 839 9613 Email: info@loopsystems.co.uk Web: www.loopsystems.co.uk					
Project ref:	Title:				
264	Friends of Victoria Park Stretford				
Drawing Title:					
PROPOSED Sections					
Scale:	Size:	Date:	Original by:	Drawing no.:	Rev.:
Various	A3	08.09.17	SMC	015	-
<small>Subject to all local authority &amp; statutory approvals.          Do not scale from drawing. Work to figured dimensions.          Check all dimensions on site. In the event of any discrepancy refer query to architect.</small>					

(C) Copyright